

EMPOWERING CHANGE



WHO WE ARE
MAKES A CHANGE



We make the change

Our Group.

THE HISTORY.

The Ramos Ferreira Group was established in 1981. A solid business group that offers a comprehensive, sustainable, and efficient solution to all clients, always considering the environment and people. Our engineering teams cover different areas, with in-depth - and certified - knowledge of all stages of a project: design, installation, management, and maintenance. Discover why we are a reference in the various areas and markets we operate in.

THE MISSION.

To increase the company's turnover in the national and international dimensions, taking into account a permanent posture of sustainability. Likewise, to ensure a professional and dedicated management, with well-defined objectives, focused on a complete customer satisfaction and also on the workers well-being.

THE VISION.

To be a benchmark company in the various business areas and geographies where it operates, through the continuous improvement of its skills regarding human resources, technology, innovation and development.



Manuel Nunes Ramos Ferreira, Carla Ferreira, Rui Ferreira, João Ferreira

What we believe

Our Values.



INNOVATION

To constantly search for creative solutions that foster differentiated relationships with our clients and that add value to trustworthy relationships.



COMPETENCE

Concerning responsible posture, rigor and dedication in all processes in order to achieve concrete goals and complete customer satisfaction.



INTEGRITY

Regarding ethics and principles of loyalty, honesty and transparency that guide us and which we are proud of.



FAMILY

In mutual aid, multiculturalism, solidarity and love. This is a decisive value and one of the cornerstones of our success.



CONTINUOUS IMPROVEMENT

As regards training and personal development, in the search for knowledge and in the sustainable growth of the Group companies.

Empowering business

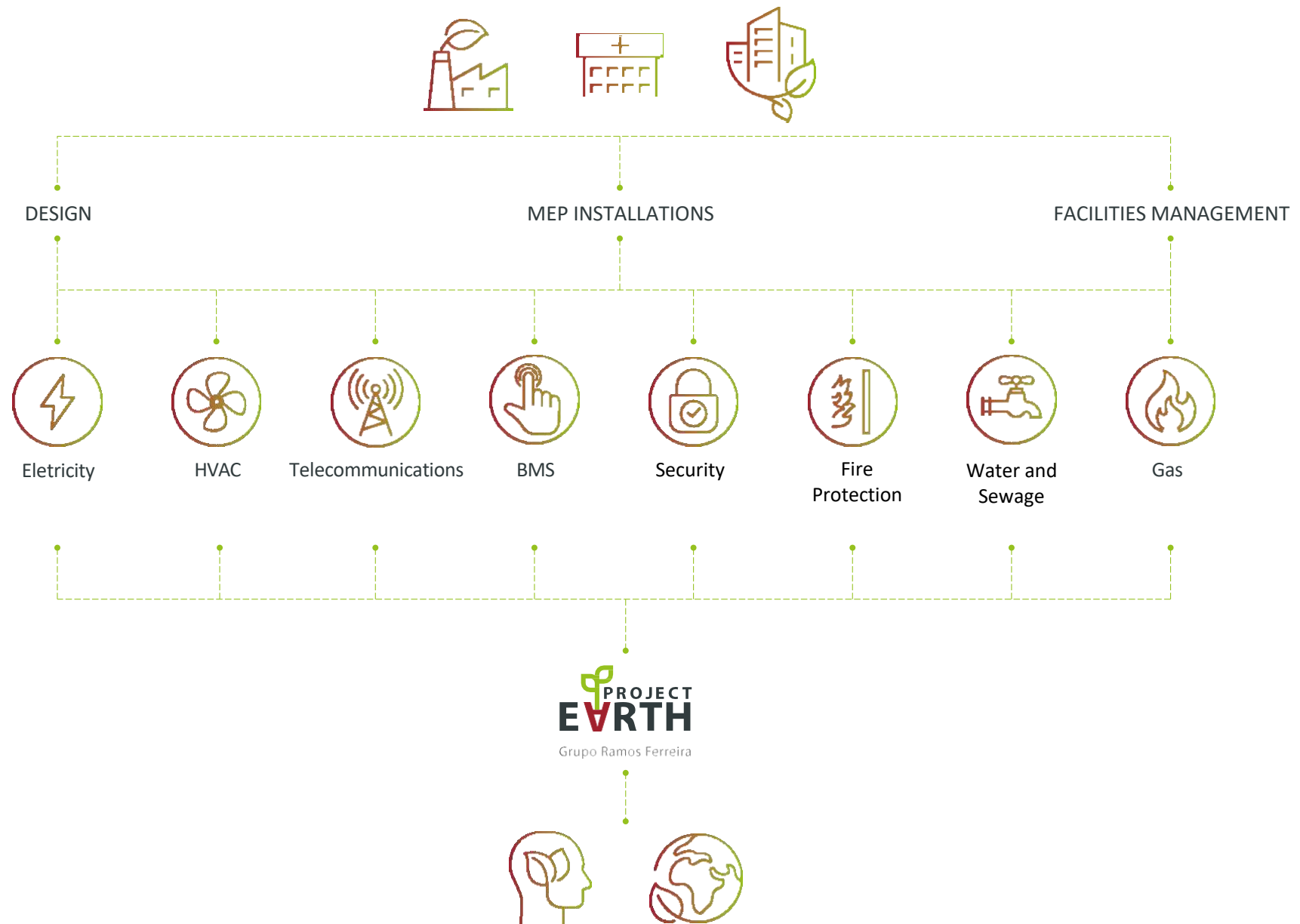

Empowering numbers



GLOBAL TURNOVER

24.4 ME

(2023)



EMPLOYEES

300



WOMEN IN
MANAGEMENT POSITIONS

35%



COUNTRIES

16



EXPERIENCE

43 Years



WORKS IN PORTFOLIO

375



AWARDS

21

Planting change

Earth Commitment.

Our sustainability strategy incorporates the 17 Objectives of Sustainable Development approved by the UN.

In the 2023-25 period, the measures to be implemented are defined, divided into 3 aspects:

- **Operation**
- **Earth Project**
- **Extra-Operation**

The objective is simple:

We intend to leave a positive mark on the world, improving it.

SUSTAINABLE DEVELOPMENT GOALS



Fonte: <https://shorturl.at/QqTbz>

PROJECT EARTH

Grupo Ramos Ferreira

Project Earth follows and materializes our sustainability strategy for the coming years, in accordance with the Sustainable Development Goals. This is how we, together, **embrace and build a more sustainable future.**

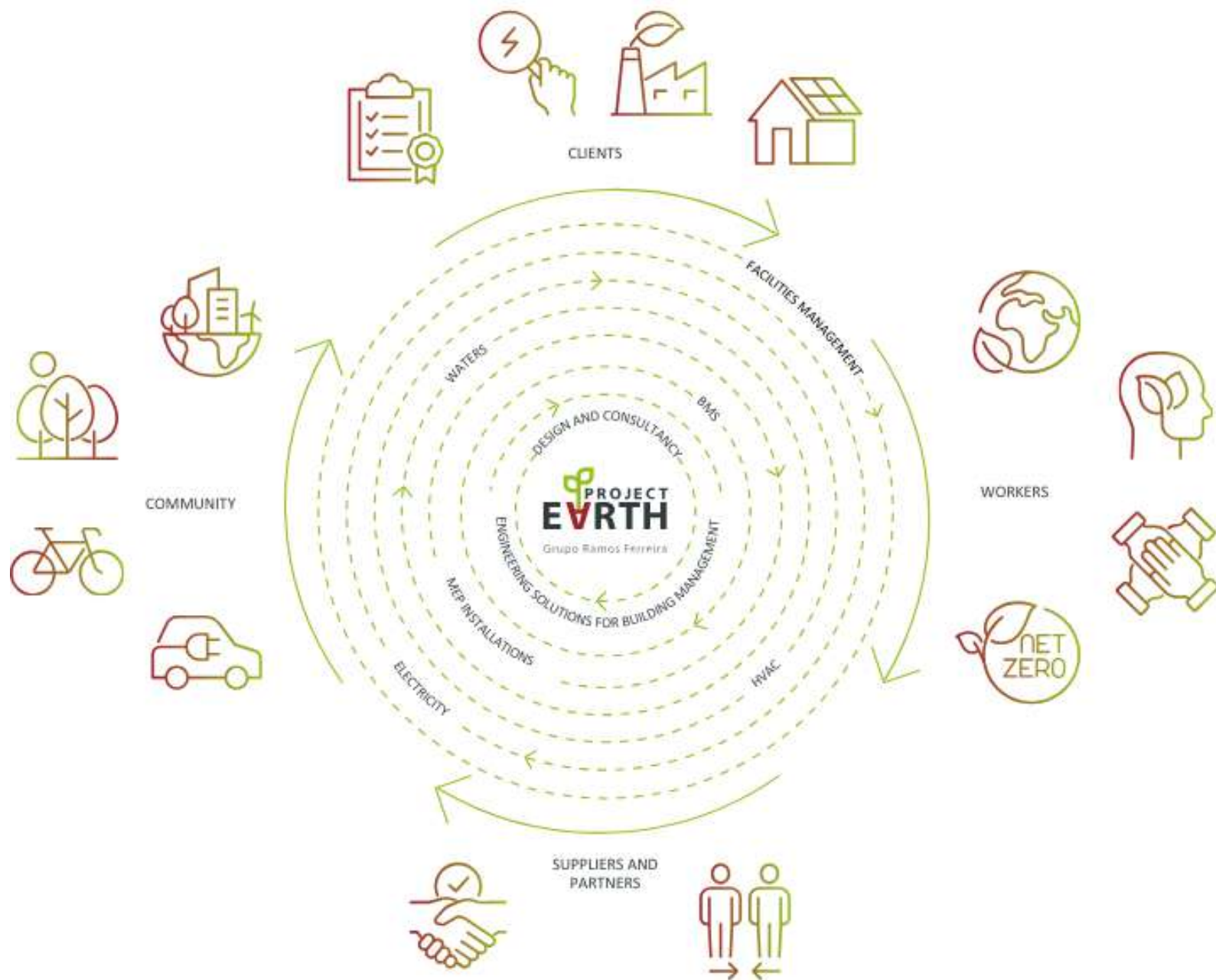

PROJECT EARTH

Grupo Ramos Ferreira



Reduction of energy bills through measures that reduce consumption and eliminate energy waste.



Involvement and commitment of facility users to sustainability issues.



Reduction of energy dependence on the national electricity grid through local production of green energy (moving towards energy self-sustainability).



Reduction of the ecological footprint through the use of available natural resources (sun, wind, rainwater).



Reduction of maintenance costs.

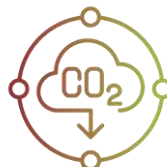

Contribute to the supply chain – suppliers with carbon neutrality objectives.



Process automation – Intelligent building control.

Empowering the world

O Grupo Ramos Ferreira no mundo

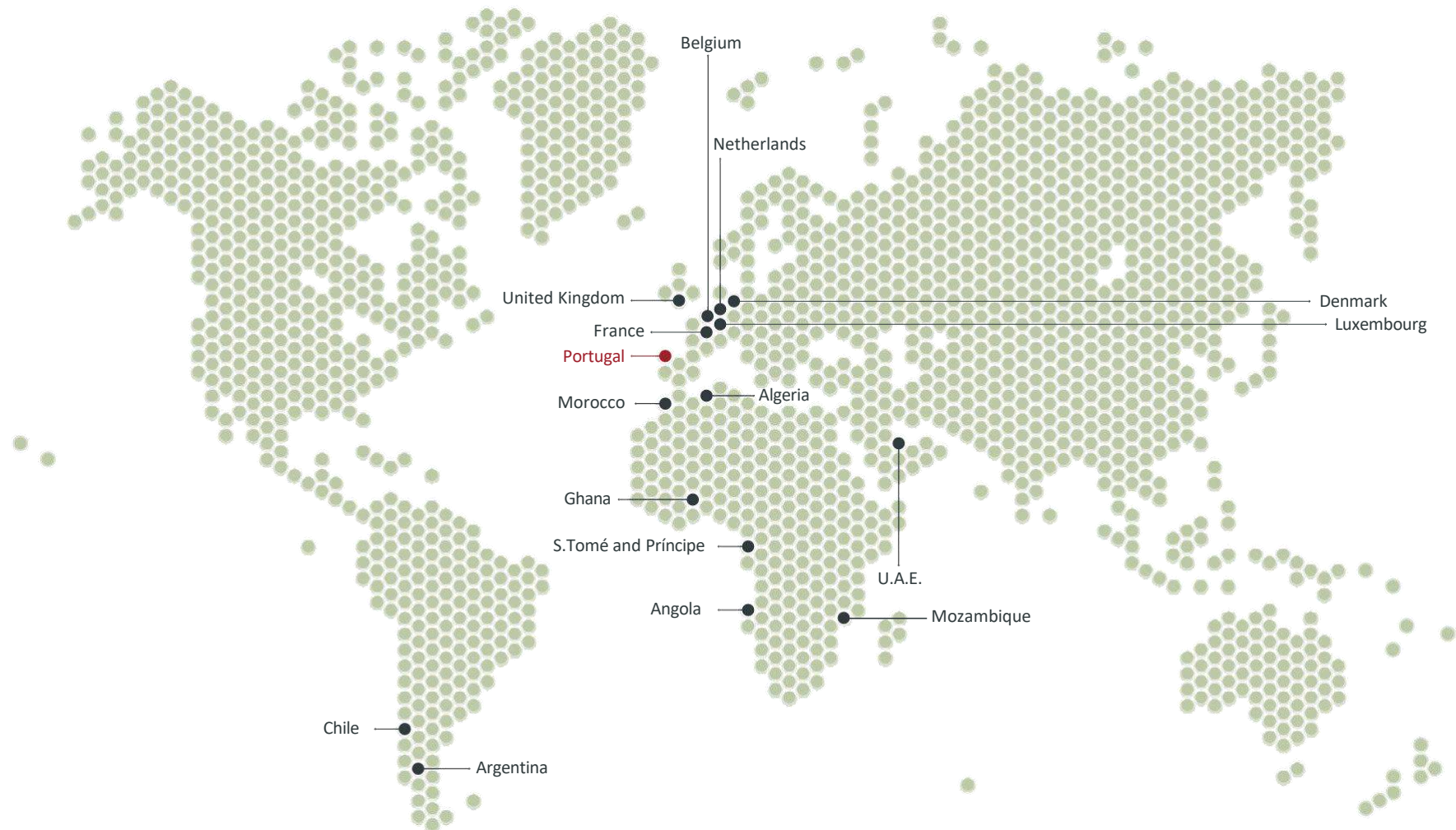

Supporting our world





HOW WE DO
MAKES A CHANGE

Empowering BIM

Building Information Modeling (BIM)

Similar to what happened with Industry 4.0, the arrival of digital is promoting a profound transformation in the construction and building management sectors.

Ramos Ferreira Group fell in love with BIM and adopted it as a collaborative work methodology. This methodology involves the creation, management and use of digital information in a project.

Partnerships become stronger and more dynamic.

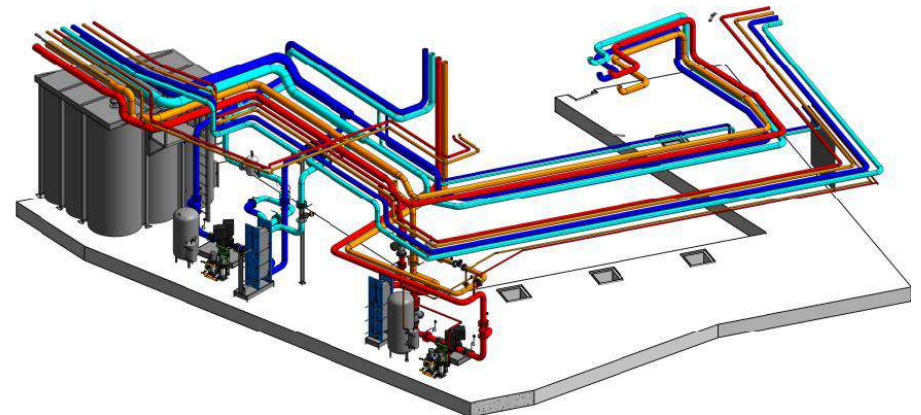

Design

Our commitment is expressed in the construction and development of efficient, sustainable, and enduring buildings. And always with the same goal: to create comfortable conditions for users.

AREAS OF EXPERTISE

Projects

- Licensing and Execution

Studies and Research

- Sustainability and Energy Efficiency Studies
- Building Modeling and Dynamic Simulation
- Energetic Audits

Consultancy

- Decision Support
- Preparation of Technical Opinions
- Economic Feasibility Studies
- Technical Feasibility Studies
- Construction Cost Estimates

Tools, Methods, and Platforms

- BIM Methodology
- REVIT
- Certified Building Dynamic Simulation Software
- BIM360



Design

SPECIALTIES

- Electrical and Telecommunications Installations
- Electrical Installations and Infrastructure
- Telecommunications ITED/ITUR
- Integrated Security

Electromechanical Installations

- Mechanical Systems for the Transport of People and Goods

Mechanical Installations

- HVAC
- DHW
- Smoke Extraction and Pressurization Systems
- Compressed Air Networks
- Medical Gas Networks

Gas Installations

- Fuel Gas Networks (Natural Gas, LPG)

Hydraulic Installations for Buildings and Public Areas

- Water Supply Networks
- Wastewater Drainage
- Stormwater Drainage
- Fire Protection Networks

Fire Safety

- Fire Resistance
- Evacuation
- Technical Installations
- Safety Equipment and Systems

Centralized Technical Management Systems

- System Architecture
- Field Equipment
- Telecommunication Networks
- Point Lists

MEP Installations

The Specialized Installations we carry out cover different areas, always with comprehensive solutions for each one. Our engineering teams and technicians are supported by advanced software and construction management methodologies. The ability and readiness to address all challenges in installations are fundamental components of our approach.

Specialized installations in any area are based on a robust integrated management system. All geared towards total customer satisfaction, with a focus on the life cycle, sustainability, and the planet.



Electricity



HVAC



Telecommunications



BMS



Security



Fire
Protection



Water and
Sewage



Gas

Facilities Management

The Ramos Ferreira Group ensures the maintenance operation of various types of facilities and provides support in all areas of Special Installations in the different markets where it is present. We can carry out maintenance contracts or provide ad-hoc interventions.

HOW WE ACT



BENEFITS OF PREVENTIVE MAINTENANCE

Our Technical Maintenance teams are trained and certified to perform and monitor various preventive maintenance tasks according to the type of equipment and geographical location. The management of all information is centralized digitally.

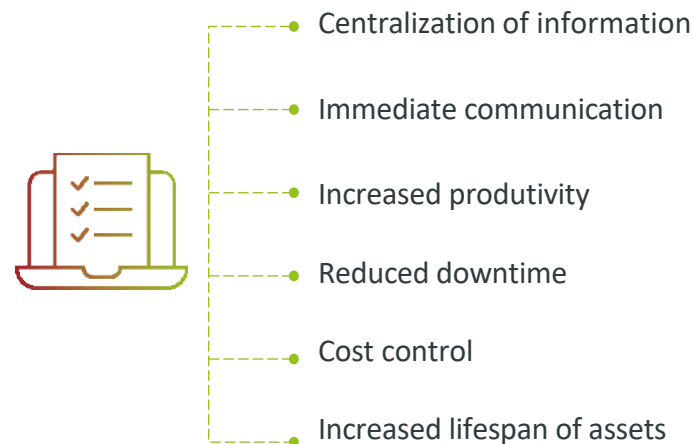

CERTIFICATIONS IN PREVENTIVE MAINTENANCE

NP 4492:2010; CERTIF, Technicians certified by the SCE - Building energy certification system.

Empowering excellence

Certificates

CERTIFICATES

- Quality (ISO 9001)
- Environment (ISO 14001)
- Health and Security (ISO 45001)
- Fluorinated Gases, by CERTIF
- BIM - Building Information Modelling (ISO 19650) – In progress



Empowering recognition

Awards

AWARDS

- Index of Excellence
- European Business Awards
- Award for Excellence at Work
- Best Companies to Work in
- Health and Security Distin from Abengoa Denmark
- Internationalization Ranking of Portuguese Companies
- Excellens Civitas Award, Angola
- Export and Internationalization Award
- Trophy for the Best Service and Quality in Portugal



An abstract graphic composed of a dense, overlapping grid of thin black lines. The lines form a series of planes that recede into the distance, creating a three-dimensional perspective. The planes are tilted at various angles, giving the impression of a complex architectural structure or a digital space. The lines are most concentrated on the left side of the image, where they form a solid-looking wall, and become more sparse as they extend towards the right, where they eventually blend into the white background.

WHAT WE DO MAKES
A CHANGE

Empowering engineering

WORKS NUMBERS BY:



SEGMENT

COMERCIAL BUILDINGS **149**
OFFICE BUILDINGS **70**
SCHOOLS **40**
INFRASTRUCTURES **28**
HOSPITALS **48**
HOTELS **48**
MONUMENTAL WORKS **13**



COUNTRY

SÃO TOMÉ AND PRÍNCIPE **1**
UNITED KINGDOM **1**
PORTUGAL **260**
NETHERLANDS **2**
MOZAMBIQUE **3**
MOROCCO **1**
GHANA **2**
FRANCE **1**
DENMARK **5**
BÉLGICA **1**
ARGENTINA **1**
ALGERIA **9**
ANGOLA **83**
CHILE **1**
LUXEMBOURG **1**



COMPETENCE AREAS

DESIGN **10**
ELETRICITY **192**
HVAC **150**
TELECOMMUNICATIONS **133**
BMS **93**
SECURITY **132**
WATER AND SEWAGE **31**
ELEVATORS **3**
GAS **3**
MAINTENANCE **14**
PROJECT EARTH **2**

An aerial photograph of a large, circular hospital building with a central courtyard. The building has a curved, multi-story facade with many windows. The central courtyard is a large, open space with some trees and a small building in the middle. The building is surrounded by other buildings, including a large, rectangular building to the right and a smaller, circular building to the left. There are parking areas and roads around the building. The word "Hospitals" is written in white text across the center of the image.

Hospitals



Odense Hospital



Denmark

Conclusion Year • In progress

Client • Odense HPT

Services • MEP Installations

Competence Areas





Sintra Hospital



Portugal

Conclusion Year • 2023

Client • Tecnorém

Services • MEP Installations

Competence Areas





Bispebjerg Hospital



Denmark

Conclusion Year • 2021

Client • Rizzani de Eccher

Services • MEP Installations

Competence Areas





Hospital Complex Pedro Maria Tonha "Pedalé"



Angola

Conclusion Year • 2022

Client • Prumo

Services • MEP Installations

Competence Areas





Cabinda General Hospital - Luanda



Angola

Conclusion Year • 2022

Client • Mota Engil

Services • MEP Installations

Competence Areas



Luanda Institute of Hematology



Angola

Conclusion Year • 2022

Client • Mota Engil

Services • MEP Installations

Competence Areas





Herlev Hospital



Denmark

Conclusion Year • 2020

Client • Inabensa

Services • MEP Installations

Competence Areas





Liège University Hospital Center



Belgium

Conclusion Year • 2020

Client • Abengoa

Services • MEP Installations

Competence Areas





BLIDA MILITARY HOSPITAL



Algeria

Conclusion Year • 2019

Client • Kou.G.C.

Services • Design | MEP Installations

Competence Areas





New Hospital Gaia Espinho



Portugal

Conclusion Year • 2019

Client • Opway

Services • MEP Installations

Competence Areas

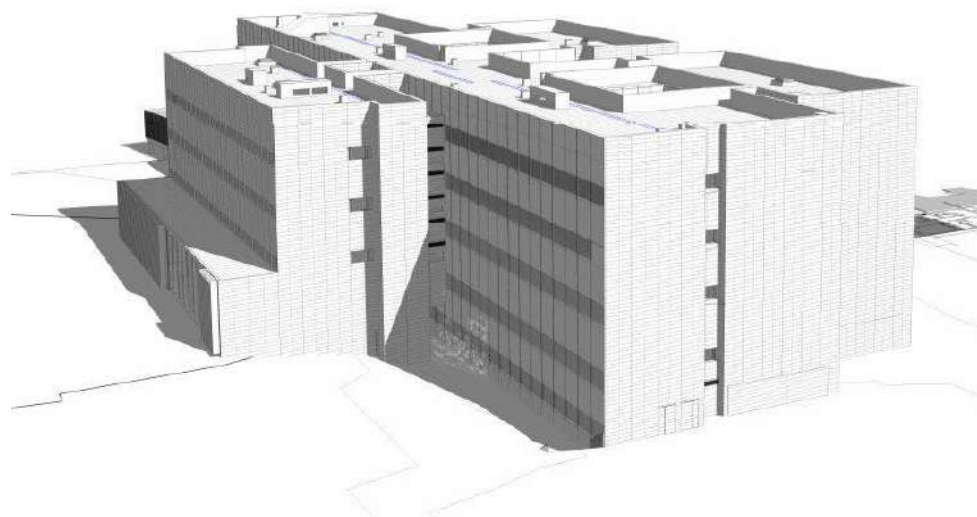

Bom Jesus de Braga Unity Health Center



Portugal

Conclusion Year • 2018

Client • Grupo ACA

Services • MEP Installations

Competence Areas





CUF Viseu Hospital



Portugal

Conclusion Year • 2017

Client • Visabeira

Services • MEP Installations

Competence Areas





North Rehabilitation Center - Valadares



Portugal

Conclusion Year • 2012

Client • Constructora San José

Services • MEP Installations

Competence Areas



Montalegre Continuing Care Units



Portugal

Conclusion Year • 2012

Client • Habimarante, S.A.

Services • MEP Installations

Competence Areas





Santa Maria Hospital



Portugal

Conclusion Year • 2011

Client • Casais / Mota-Engil

Services • MEP Installations

Competence Areas



Santo André Hospital - Leiria



Portugal

Conclusion Year • 2011

Client • Grupo Habitâmega

Services • MEP Installations

Competence Areas





X-Ray Section - IPO - Porto



Portugal

Conclusion Year • 2011

Client • Casais / Bascol

Services • MEP Installations

Competence Areas



A photograph of a modern hotel resort. On the left, a large, curved building with many balconies and a glass facade rises. In the center, a large, calm swimming pool reflects the sky. To the right of the pool, several tall palm trees stand. In the background, more palm trees and a covered outdoor area with lounge chairs are visible. The overall scene is bright and sunny.

Hotels



Rebello Hotel Grounding System



Portugal

Conclusion Year • In progress

Client • Construtora San José, S.A

Services • MEP Installations

Competence Areas



Portugal

Conclusion Year • In progress

Client • Euroavac

Services • MEP Installations

Competence Areas





Savoy Palace Hotel - Funchal



Portugal

Conclusion Year • 2020

Client • AFA

Services • MEP Installations

Competence Areas





Emerald House Hotel



Portugal

Conclusion Year • 2020

Client • Sacyr, S.A.

Services • MEP Installations

Competence Areas



Africana Hotel



Algeria

Conclusion Year • 2018

Client • MRG

Services • MEP Installations

Competence Areas





Eco Resort Sundry Beach



S. Tomé and Príncipe

Conclusion Year • 2017

Client • Mota-Engil África

Services • MEP Installations

Competence Areas



Sika Towers - Lampsey Center



Ghana

Conclusion Year • 2016

Client • SIDALCO LIMITED

Services • Design

Competence Areas



Moov Évora Hotel



Portugal

Conclusion Year • 2015

Client • Gabriel Couto Construções

Services • MEP Installations

Competence Areas



Intercontinental Luanda Hotel



Angola

Conclusion Year • 2015

Client • Clear - Angola, Inst. Electromecânicas, Lda.

Services • MEP Installations

Competence Areas





Marriot Ghana Hotel



Ghana

Conclusion Year • 2015

Client • Ferreira Build Power Ghana

Services • MEP Installations

Competence Areas





Quinta do Paço Hotel



Portugal

Conclusion Year • 2012

Client • Iecosta

Services • MEP Installations

Competence Areas



Hilton Apartments Hotel - Conrad Quinta do Lago



Portugal

Conclusion Year • 2012

Client • Imocom

Services • MEP Installations

Competence Areas





Four Seasons



Morocco

Conclusion Year • 2009

Client • Casais

Services • MEP Installations

Competence Areas





Adriana Hotel & Beach Resort



Portugal

Conclusion Year • 2009

Client • Construtora San José, S.A

Services • MEP Installations

Competence Areas



Club House - Monte Santo Resort - Carvoeiro



Portugal

Conclusion Year • 2008

Client • Imocom

Services • MEP Installations

Competence Areas





Cascatas Hotel - Vilamoura



Portugal

Conclusion Year • 2008

Client • Imocom

Services • MEP Installations

Competence Areas



Memmo Baleeira Hotel - Sagres



Portugal

Conclusion Year • 2008

Client • Construtora San José, S.A

Services • MEP Installations

Competence Areas





Ipanema Porto Hotel



Portugal

Conclusion Year • 1983

Client • R. O. Dórey

Services • MEP Installations

Competence Areas





Offices and Housing



ESA - Hertz 2.0 Building



Netherlands

Conclusion Year • In progress

Client • Rizzani de Eccher

Services • MEP Installations

Competence Areas



Office Building Av. Da República 5-7



Portugal

Conclusion Year • In progress

Client • Torre Norte, S.A.

Services • MEP Installations

Competence Areas





ESA - AC/AD Towers



Netherlands

Conclusion Year • In progress

Client • Rizzani de Eccher

Services • MEP Installations

Competence Areas





Vila Viva



Portugal

Conclusion Year • In progress

Client • Tecnovia

Services • MEP Installations

Competence Areas



The Street University Residence



Portugal

Conclusion Year • 2022

Client • NBKlima

Services • MEP Installations

Competence Areas





Real Forte



Portugal

Conclusion Year • 2021

Client • Ferreira Construções SA

Services • MEP Installations

Competence Areas



Hab. and Commercial Building Av. República 55 Rua Elias 69-75



Portugal

Conclusion Year • 2021

Client • JFS, Sociedade de construções Joaquim Ferreira dos Santos, Lda

Services • MEP Installations

Competence Areas





Cidadela Tower



Angola

Conclusion Year • 2020

Client • Geocimenta

Services • MEP Installations

Competence Areas





Santos Design Building



Portugal

Conclusion Year • 2020

Client • Construtora San José, S.A

Services • MEP Installations

Competence Areas



Village Business Park



Angola

Conclusion Year • 2019

Client • Omatapalo

Services • MEP Installations

Competence Areas





Sky Residence – Penthouse - Floor 24

Pop Saldanha Building



Angola

Conclusion Year • 2018

Client • Teixeira Duarte Angola

Services • MEP Installations

Competence Areas



Portugal

Conclusion Year • 2018

Client • Civilria

Services • MEP Installations

Competence Areas





Vitória Tower



Angola

Conclusion Year • 2018

Client • Geocimenta

Services • MEP Installations

Competence Areas



Duque De Loulé Building - Lisbon



Portugal

Conclusion Year • 2017

Client • HCI

Services • MEP Installations

Competence Areas





Tipaza Cet



Algeria

Conclusion Year • 2017

Client • Grupo ACA

Services • MEP Installations

Competence Areas



Lote 39 – Kaquie Building



Angola

Conclusion Year • 2016

Client • Teixeira Duarte Angola

Services • MEP Installations

Competence Areas





Lisampere Condominium



Angola

Conclusion Year • 2016

Client • Prebuild

Services • MEP Installations

Competence Areas



Loanda Tower Building



Angola

Conclusion Year • 2015

Client • DHC - Construção Civil e Obras Públicas

Services • MEP Installations

Competence Areas





ESCOM Towers



Angola

Conclusion Year • 2013

Client • Teixeira Duarte Angola

Services • MEP Installations

Competence Areas



Portugal

Conclusion Year • 2012

Client • Grupo Lena

Services • MEP Installations

Competence Areas





V8 Habitation Building



Portugal

Conclusion Year • 2008

Client • Teixeira Duarte

Services • MEP Installations

Competence Areas



Redondo Building - Évora



Portugal

Conclusion Year • 2007

Client • Sá Machado & Filhos, S.A.

Services • MEP Installations

Competence Areas





Office Buildings - Parque Expo - Lisbon



Portugal

Conclusion Year • 2006

Client • Constructora San José, S.A.

Services • MEP Installations

Competence Areas



Porto Douro Urbanization, A2, B1, B3



Portugal

Conclusion Year • 2002

Client • Constructora San José, S.A.

Services • MEP Installations

Competence Areas





Commercial and Industrial Buildings



EIB - European Investment Bank



Luxembourg

Conclusion Year • In progress

Client • Rde-BNIP JV

Services • MEP Installations

Competence Areas



Litoteca/Caroteca



Angola

Conclusion Year • In progress

Client • Belo Empreendimentos S.A

Services • MEP Installations

Competence Areas





Oeiras Forum



Portugal

Conclusion Year • 2023

Client • ACE Acciona Tecnovia

Services • MEP Installations

Competence Areas





Portugal Pavilion



Portugal

Conclusion Year • 2022

Client • TÂMEGA ENGINEERING, S.A.

Services • MEP Installations

Competence Areas





Faurécia - Bragança



Portugal

Conclusion Year • In progress

Client • XL Engenharia

Services • MEP Installations

Competence Areas



Borgwarner Portugal - Viana Do Castelo Unity



Portugal

Conclusion Year • 2021

Client • DFS AVAC

Services • MEP Installations

Competence Areas





World Of Wine



Portugal

Conclusion Year • 2021

Client • DFS AVAC / Instruel

Services • MEP Installations

Competence Areas





Embalvidro – Glass Packaging Industry



Portugal

Conclusion Year • 2021

Client • Omatapalo

Services • MEP Installations

Competence Areas



Stelia Aerospace - Santo Tirso Unit



Portugal

Conclusion Year • 2021

Client • DFS AVAC

Services • MEP Installations

Competence Areas





Direction Départementale Des Finances Publiques (DDFIP) Bobigny



France

Conclusion Year • 2020

Client • Bouygues Construction

Services • MEP Installations

Competence Areas





AGB Bank Headquarters (Algeria Gulf Bank)



Algeria

Conclusion Year • 2020

Client • Teixeira Duarte

Services • MEP Installations

Competence Areas





Norteshopping Expansion



Portugal

Conclusion Year • 2019

Client • Cobelba

Services • MEP Installations

Competence Areas



Kinda Home Store



Portugal

Conclusion Year • 2019

Client • Constructora San José, S.A.

Services • MEP Installations

Competence Areas





NGF Nature Energy Korskro AS



Denmark

Conclusion Year • 2018

Client • Efacec Denmark

Services • MEP Installations

Competence Areas





Kwanda Logistic Base



Angola

Conclusion Year • 2018

Client • Omatapalo

Services • MEP Installations

Competence Areas



XYAMI Nova Vida Shopping



Angola

Conclusion Year • 2018

Client • Zahara Imobiliária

Services • MEP Installations

Competence Areas





Fit Out Metropolis



Angola

Conclusion Year • 2018

Client • URBI Metropolis

Services • MEP Installations

Competence Areas





IKEA Commercial Center - Loulé



Portugal

Conclusion Year • 2018

Client • IKEA Center

Services • MEP Installations

Competence Areas





Clube Português Gym - Parking Lot



Portugal

Conclusion Year • 2018

Client • UDRA

Services • MEP Installations

Competence Areas



Candando Hypermarket



Angola

Conclusion Year • 2017

Client • Omatapalo

Services • MEP Installations

Competence Areas





Bragança City Council



Portugal

Conclusion Year • 2017

Client • Câmara Municipal de Bragança

Services • Facilities Management

Competence Areas



El Corte Inglés



Portugal

Conclusion Year • 2017

Client • El Corte Inglés

Services • Facilities Management

Competence Areas



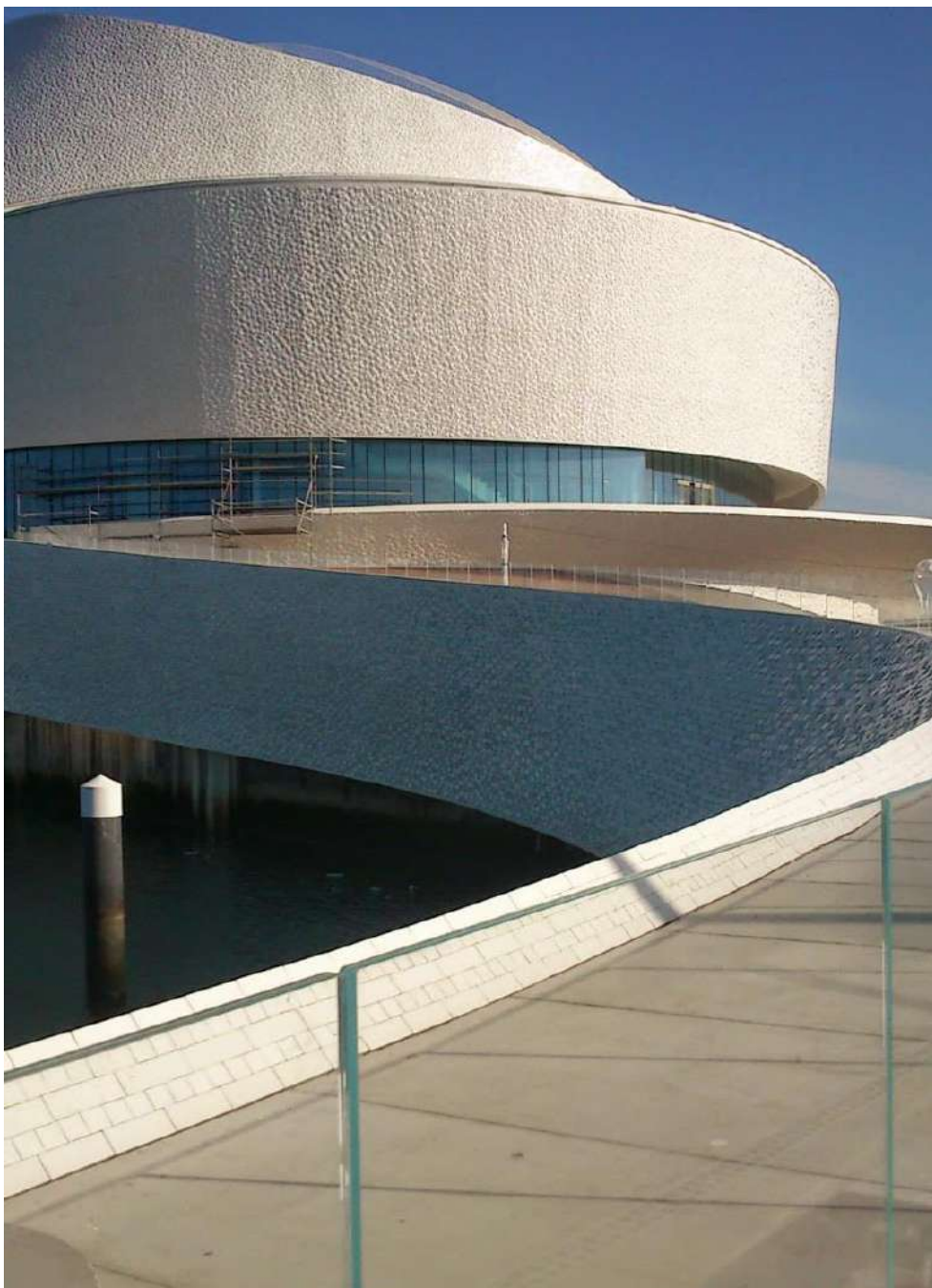

Leixões Cruise Terminal - APDL



Portugal

Conclusion Year • 2017

Client • Ferreira / Opway

Services • MEP Installations

Competence Areas





JN II - Building Of Ministries



Mozambique

Conclusion Year • 2017

Client • Teixeira Duarte

Services • MEP Installations

Competence Areas



XYAMI Lubango Shopping



Angola

Conclusion Year • 2016

Client • Omatapalo

Services • MEP Installations

Competence Areas





Bricor



Portugal

Conclusion Year • 2011

Client • Cobelba

Services • MEP Installations

Competence Areas





Citizens Office - Santo Tirso



Portugal

Conclusion Year • 2010

Client • Construções Europa Ar-Lindo, S.A.

Services • MEP Installations

Competence Areas



Outlet Nassica - Vila Do Conde



Portugal

Conclusion Year • 2010

Client • Casais

Services • MEP Installations

Competence Areas





Pan Americano Mall



Argentina

Conclusion Year • 2009

Client • Constructora San José, S.A.

Services • MEP Installations

Competence Areas





Vodafone Headquarters



Portugal

Conclusion Year • 2008

Client • Teixeira Duarte

Services • MEP Installations

Competence Areas



Swedwood IKEA Factoru - Paços De Ferreira



Portugal

Conclusion Year • 2008

Client • A. M. Mesquita

Services • MEP Installations

Competence Areas





Infrastructures



ESO - ELT - Extremely Large Telescope



Chile

Conclusio Year • In progress

Client • Cimolai

Services • MEP Installations

Competence Areas





Porto Metro – Yellow Line and Circular Line



Portugal

Conclusion Year • In progress

Client • EFACEC / Jayme da Costa / Sisint

Services • MEP Installations

Competence Areas





Rehabilitation of the Beira Alta Railway - Santa Comba Dão - Mangualde Section



Portugal

Conclusion Year • In progress

Client • Sacyr Somague

Services • MEP Installations

Competence Areas



Colombo Shopping Center Parking Lot



Portugal

Conclusion Year • In progress

Client • Torre Norte, S.A.

Services • MEP Installations

Competence Areas



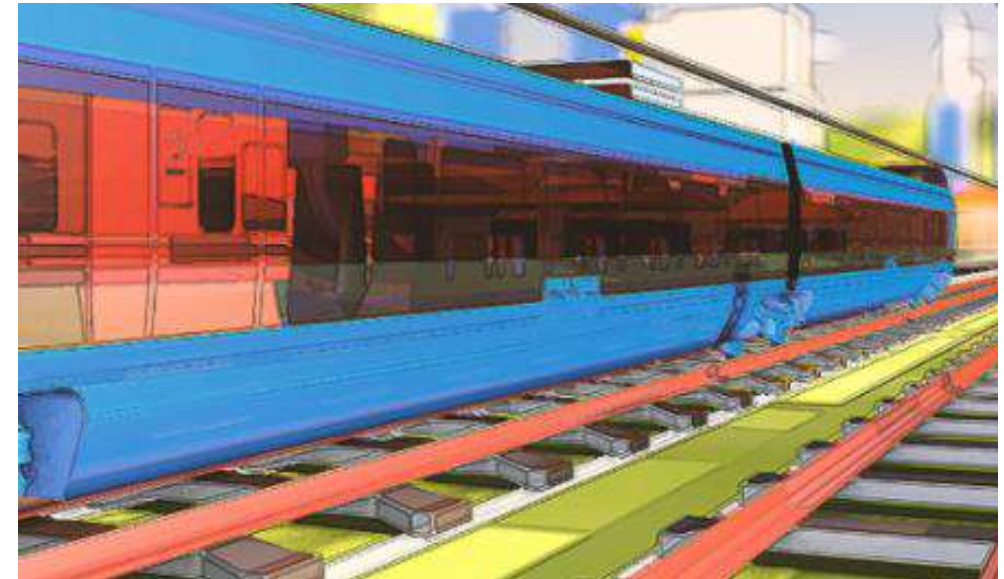

Copenhagen Metro



Denmark

Conclusion Year • In progress

Client • Efacec

Services • MEP Installations

Competence Areas





Nacala Port Extension



Mozambique

Conclusion Year • 2023

Client • Sacyr Somague Moçambique / Teixeira Duarte Moçambique

Services • MEP installations

Competence Areas





Panoramic Restaurant and Terrace - Vasco Da Gama Tower



Portugal

Conclusion Year • 2018

Client • Trigu in situ, S.A – Grupo Azinor

Services • MEP Installations

Competence Areas



Alger Metro



Algeria

Conclusion Year • 2018

Client • Kou.G.C.

Services • MEP Installations

Competence Areas





Step - Station D'Epuration - Constantine



Algeria

Conclusion Year • 2018

Client • Teixeira Duarte

Services • MEP Installations

Competence Areas



Grounding System of the Alvalade Building



Angola

Conclusion Year • 2017

Client • LENA ENGENHARIA E CONSTRUÇÕES ANGOLA, LDA

Services • MEP Installations

Competence Areas





Sonils



Angola

Conclusion Year • 2016

Client • Clear - Angola, Inst. Electromecânicas, Lda.

Services • MEP Installations

Competence Areas



Ave Etar (Water Treatment)



Portugal

Conclusion • 2010

Client • Monteadriano, S.A.

Services • MEP Installations

Competence Areas





IC6 - Catraia Dos Poços



Portugal

Conclusion Year • 2010

Client • Obrecol / Ramalho Rosa Cobetar

Services • MEP Installations

Competence Areas



Abelheira Square



Portugal

Conclusion Year • 2009

Client • Gonçalves & Cachadinha, S.A.

Services • MEP Installations

Competence Areas





Schools



Ulster University



United Kingdom

Conclusion Year • 2021

Client • Lagan Somague Joint Venture

Services • MEP Installations

Competence Areas





DEEC Refurbishment - FEUP



Portugal

Conclusion Year • 2018

Client • Soc. Construções Teodoro Valente

Services • MEP Installations

Competence Areas



Technology And Health School Remodelling - IPP - Porto



Portugal

Conclusion Year • 2017

Client • Edinorte

Services • MEP Installations

Competence Areas





Anadia School



Portugal

Conclusion Year • 2016

Client • ACA / Ferreira

Services • MEP Installations

Competence Areas



UPTEC - Science and Technology Park of University of Porto



Portugal

Conclusion Year • 2014

Client • Grupo Mota-Engil

Services • MEP Installations

Competence Areas





Gafanha Da Nazaré School



Portugal

Conclusion Year • 2014

Client • Aqueciliz

Services • MEP Installations

Competence Areas



Ponte De Lima School



Portugal

Conclusion Year • 2013

Client • Bernardo da Costa

Services • MEP Installations

Competence Areas





D. Martinho Vaz De Castelo Branco School



Portugal

Conclusion Year • 2013

Client • HCI / Alves Ribeiro, S.A.

Services • MEP Installations

Competence Areas



Afonso Albuquerque School - Guarda



Portugal

Conclusion Year • 2013

Client • Grupo Lena

Services • MEP Installations

Competence Areas





Nossa Senhora Das Graças College



Portugal

Conclusion Year • 2012

Client • Congregação das Servas Franciscanas de Nossa Senhora das Graças

Services • MEP Installations

Competence Areas



Marco De Canaveses School



Portugal

Conclusion Year • 2012

Client • Hagen Engenharia, S.A.

Services • MEP Installations

Competence Areas





Clara De Resende School



Portugal

Conclusion Year • 2011

Client • Constructora San José, S.A.

Services • MEP Installations

Competence Areas



Dume College



Portugal

Conclusion Year • 2011

Client • João Fernandes da Silva, S.A.

Services • MEP Installations

Competence Areas





Castelo Branco Polytechnic Institute



Portugal

Conclusion Year • 2008

Client • Sá Machado & Filhos, S.A.

Services • MEP Installations

Competence Areas



Monumental Works

The image shows a massive stone fortress, likely a castle or a fortified city wall. The structure is composed of large, roughly-hewn stone blocks. The left side of the image is tinted with a reddish-pink hue, while the right side is tinted with a greenish-yellow hue. On the left, there is a prominent arched gateway. In the foreground on the right, a tall, slender stone cross stands on a small base. The sky is a clear, pale blue. The text 'Monumental Works' is written in a white, serif font, underlined, and positioned in the center of the image.



Óbidos Defense Wall



Portugal

Conclusion Year • 2005

Client • C. M. Óbidos

Services • MEP Installations

Competence Areas





Museum Machado Castro - Coimbra



Portugal

Conclusion Year • 2009

Client • Edifer

Services • MEP Installations

Competence Areas



Ovar Arts Center



Portugal

Conclusion Year • 2009

Client • Constructora San José, S.A.

Services • MEP Installations

Competence Areas





Nossa Senhora das Barrocas Church - Aveiro



Portugal

Conclusion Year • 2005

Client • IPPAR

Services • MEP Installations

Competence Areas



Penela Castle



Portugal

Conclusion Year • 2005

Client • Lourenço Simões e Reis

Services • MEP Installations

Competence Areas





Belmonte Castle



Portugal

Conclusion Year • 2000

Client • Lourenço Simões e Reis

Services • MEP Installations

Competence Areas



Historical Village of Rodrigo Castle



Portugal

Conclusion Year • 1998

Client • C. M. F. Castelo Rodrigo

Services • MEP Installations

Competence Areas



Other projects

WWW.RAMOSFERREIRA.COM/EN/PORTFOLIO

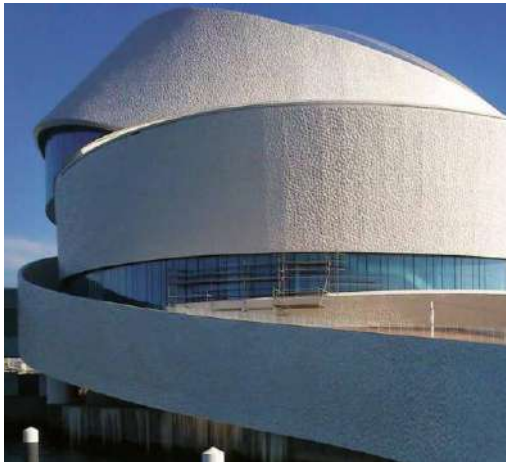

EMPOWERING CHANGE
Be part

www.ramosferreira.com

